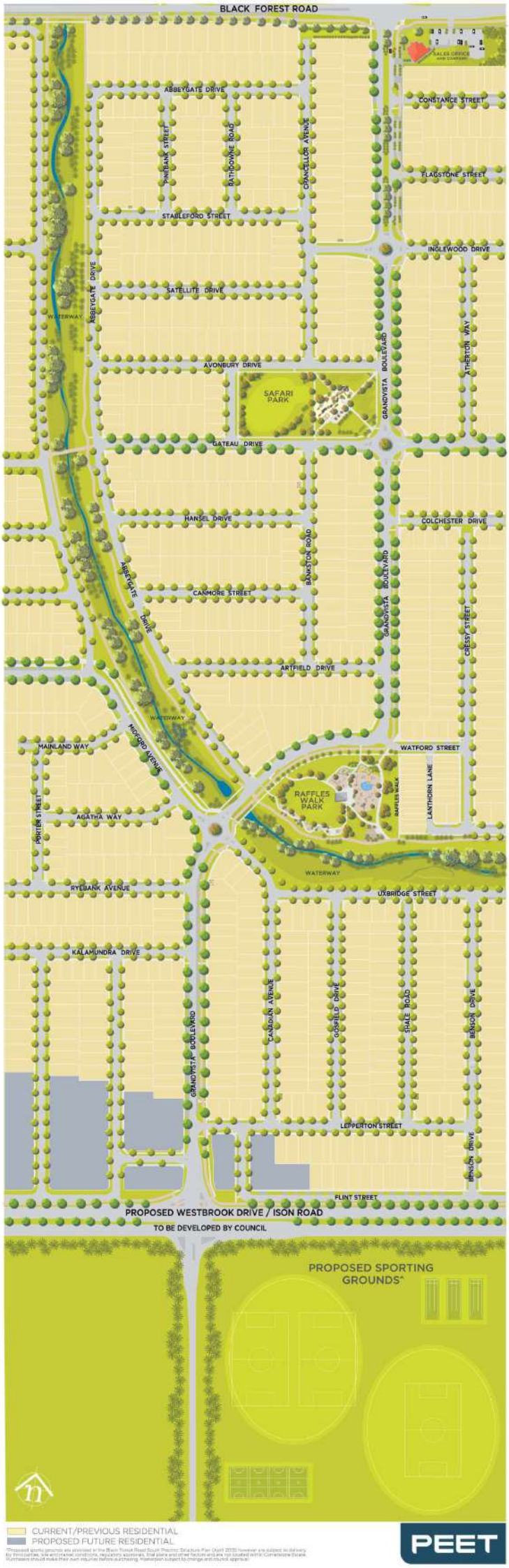
BLACK FOREST ROAD
SALES OFFICE
ABBEYGATE DRIVE
CONSTANCE STREET
RYEBANK STREET
BATHOWNE ROAD
CHANCELLOR AVENUE
FLAGSTONE STREET
STABLEFORD STREET
INGLEWOOD DRIVE
WATERWAY
ABBEYGATE DRIVE
SATELLITE DRIVE
GRANDVISTA BOULEVARD
THERTON WAY
AVONBURY DRIVE
SAFARI PARK
GATEAU DRIVE
HANSEL DRIVE
COLCHESTER DRIVE
BANSTON ROAD
CANMORE STREET
ABBEYGATE DRIVE
GRANDVISTA BOULEVARD
CRESSY STREET
ARTFIELD DRIVE
WATERWAY
MILFORD AVENUE
MAINLAND WAY
WATFORD STREET
RAFFLES WALK PARK
RAFFLES WALK
LANTHORN LANE
PORTER STREET
AGATHA WAY
WATERWAY
RYEBANK AVENUE
UXBRIDGE STREET
KALAMUNDRA DRIVE
GRANDVISTA BOULEVARD
CANADIAN AVENUE
GOSFIELD DRIVE
SHALE ROAD
BENSON DRIVE
LEPPERTON STREET
BENSON DRIVE
FLINT STREET
PROPOSED WESTBROOK DRIVE / ISON ROAD
TO BE DEVELOPED BY COUNCIL
PROPOSED SPORTING GROUNDS^
CURRENT/PREVIOUS RESIDENTIAL
PROPOSED FUTURE RESIDENTIAL
PEET

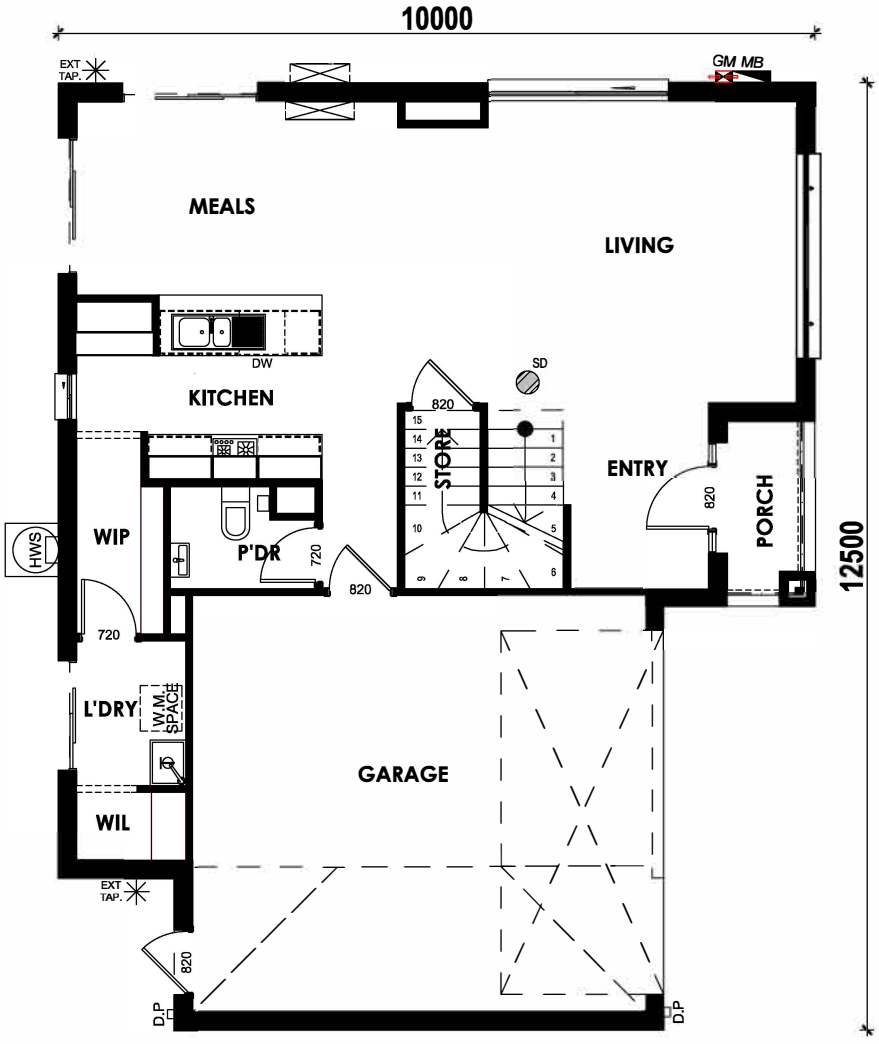
10000
12500
EXT TAP.
GM MB
MEALS
LIVING
KITCHEN
DW
SD
820
STORE
ENTRY
PORCH
WIP
HWS
P'DR
720
820
720
L'DRY
W.M. SPACE
GARAGE
WIL
EXT TAP.
820
D.P
D.P

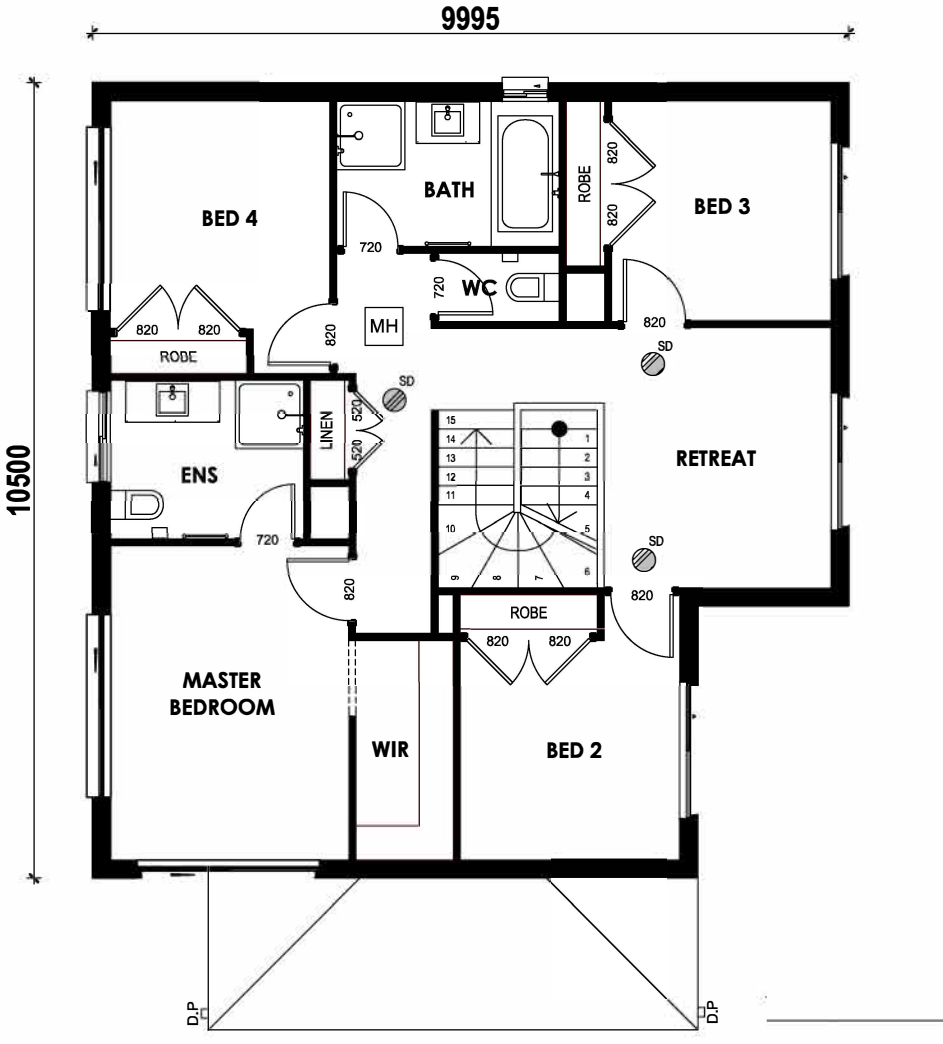
9995
10500
BED 4
BATH
ROBE
820
820
BED 3
720
720
WC
MH
820
820
820
ROBE
SD
SD
ENS
LINEN
520
520
RETREAT
720
820
SD
820
ROBE
820
820
MASTER BEDROOM
WIR
BED 2
D.P
D.P