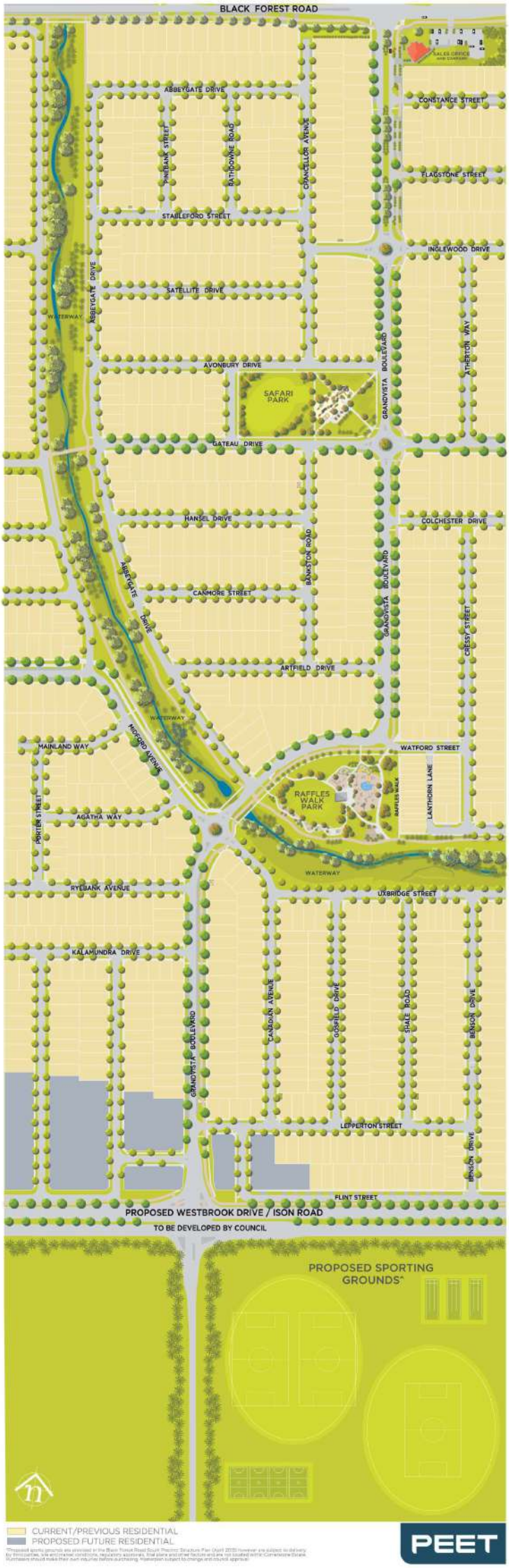
BLACK FOREST ROAD
SALES OFFICE
ABBEYGATE DRIVE
CONSTANCE STREET
RYEBANK STREET
BATHOWNE ROAD
CHANCELLOR AVENUE
FLAGSTONE STREET
STABLEFORD STREET
INGLEWOOD DRIVE
WATERWAY
ABBEYGATE DRIVE
SATELLITE DRIVE
GRANDVISTA BOULEVARD
THERTON WAY
AVONBURY DRIVE
SAFARI PARK
GATEAU DRIVE
HANSEL DRIVE
COLCHESTER DRIVE
BANSTON ROAD
CANMORE STREET
ABBEYGATE DRIVE
GRANDVISTA BOULEVARD
CRESSY STREET
ARTFIELD DRIVE
WATERWAY
MILFORD AVENUE
MAINLAND WAY
WATFORD STREET
RAFFLES WALK PARK
RAFFLES WALK
LANTHORN LANE
PORTER STREET
AGATHA WAY
WATERWAY
RYEBANK AVENUE
UXBRIDGE STREET
KALAMUNDRA DRIVE
GRANDVISTA BOULEVARD
CANADIAN AVENUE
GOSFIELD DRIVE
SHALE ROAD
BENSON DRIVE
LEPPERTON STREET
BENSON DRIVE
FLINT STREET
PROPOSED WESTBROOK DRIVE / ISON ROAD
TO BE DEVELOPED BY COUNCIL
PROPOSED SPORTING GROUNDS^
CURRENT/PREVIOUS RESIDENTIAL
PROPOSED FUTURE RESIDENTIAL
PEET

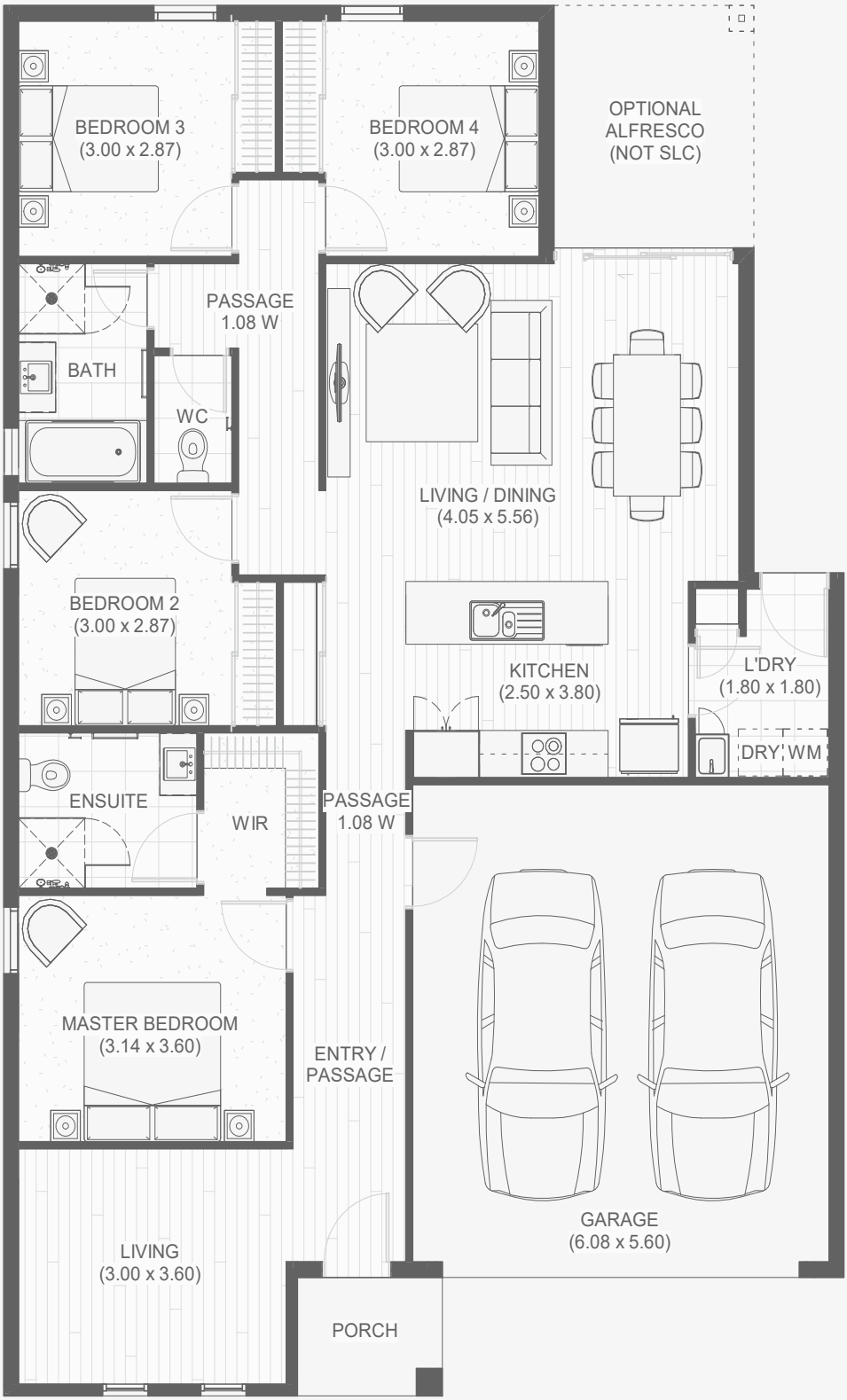
BEDROOM 3
(3.00 x 2.87)
BEDROOM 4
(3.00 x 2.87)
OPTIONAL
ALFRESCO
(NOT SLC)
PASSAGE
1.08 W
BATH
WC
LIVING / DINING
(4.05 x 5.56)
BEDROOM 2
(3.00 x 2.87)
KITCHEN
(2.50 x 3.80)
L'DRY
(1.80 x 1.80)
DRY
WM
ENSUITE
WIR
PASSAGE
1.08 W
MASTER BEDROOM
(3.14 x 3.60)
ENTRY /
PASSAGE
GARAGE
(6.08 x 5.60)
LIVING
(3.00 x 3.60)
PORCH