

SALES SUITE

2

1

COMMUNITY FACILITIES

GOVERNMENT SCHOOL

KINDER

TOWN CENTRE

3

LOCAL PARK

LOCAL PARK

WETLANDS

CONSERVATION AREA

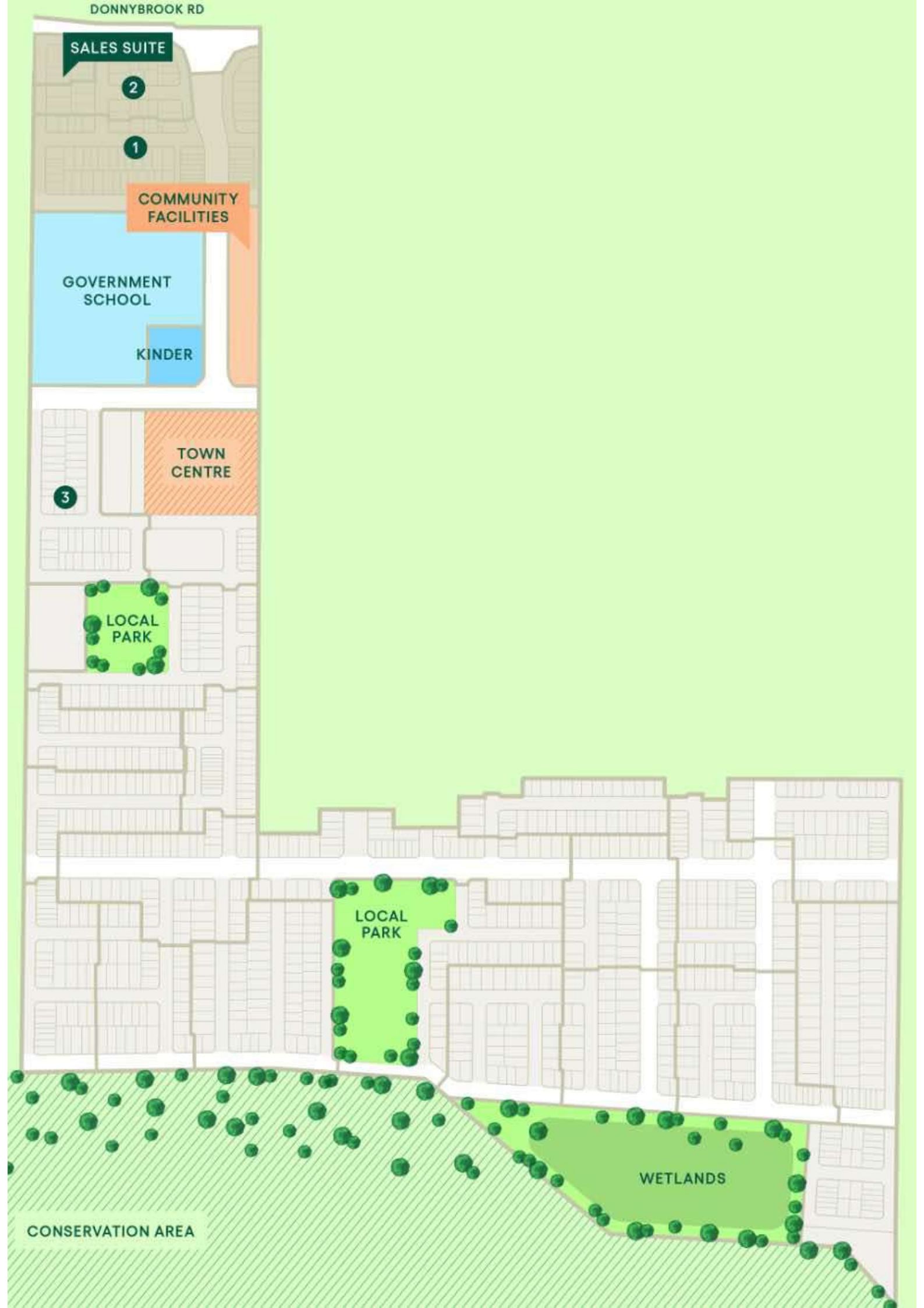

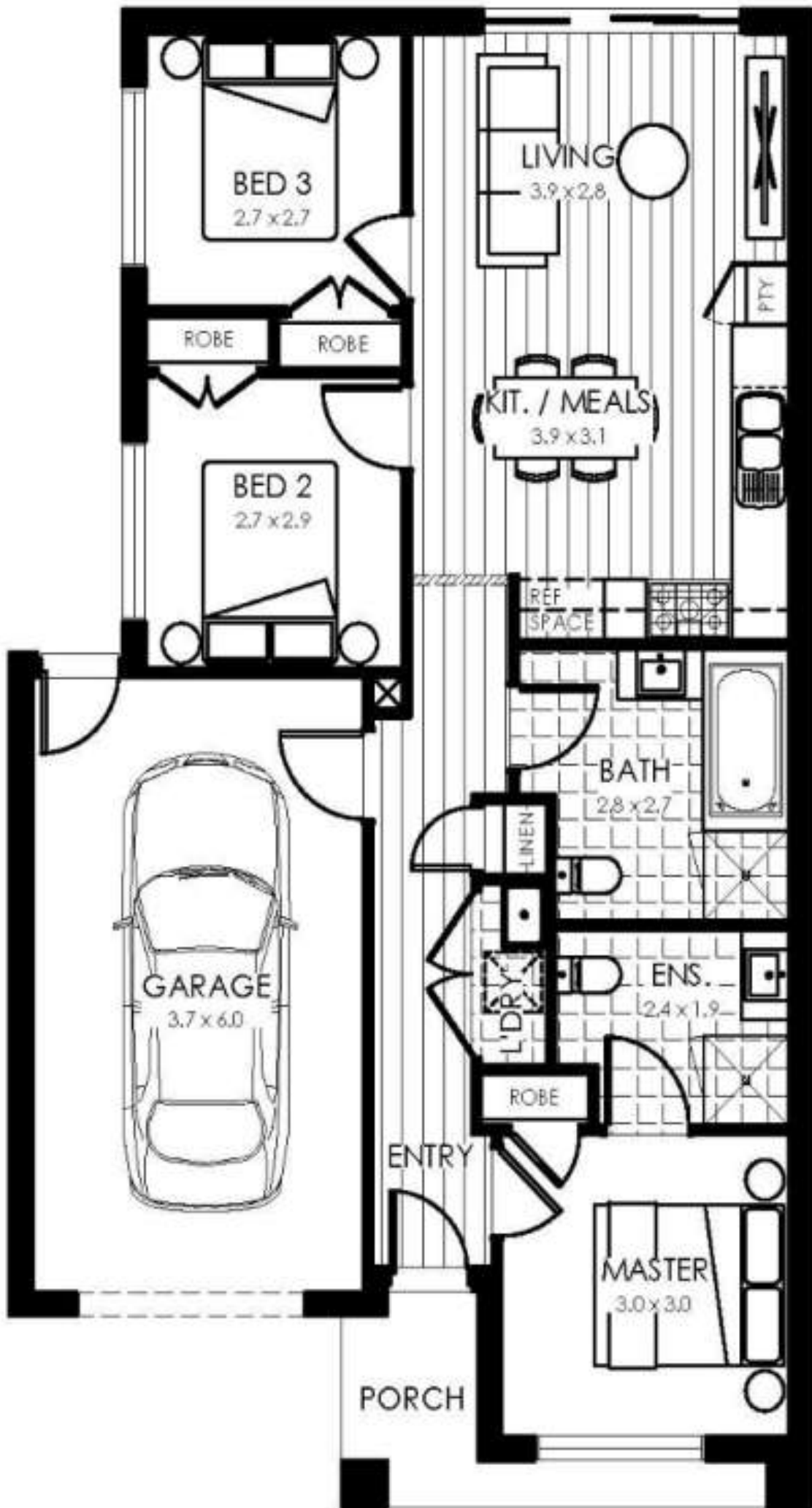

The Inclusions

Pre-Construction

Fixed site costs

Provide 7 Star Energy Efficiency

Termite Treatment (if applicable)

Mains Power Connection

Sewerage and Stormwater Connection

Water Connection

External Inclusions

Sectional Garage Door

Concrete Roof Tiles

Colorbond Fascia, Gutter and Downpipes

Clay Brickwork Cladding

Fibre Cement Sheet Infills over Windows and Doors

Sustainability Victoria approved hot water unit

Internal Inclusions

2550mm high ceiling height

Carpet to Bedrooms and Robes

Ceramic wall tiles to Bathroom and Ensuite

Ceramic floor tiles to wet areas including tiled skirt

Ceramic wall tiles to Kitchen and Laundry

Laminate timberlook floating floor system to Kitchen and Living areas

Blockout roller blinds to windows

Ducted Heating to Bedrooms and Living areas

Ducted Evaporative Cooling

Double power points throughout

Television and Telephone/Data points (refer to plan for locations)

LED downlights throughout (excludes Garage)

Kitchen Inclusions

Stainless Steel 900mm upright cooker, gas cooktop and rangehood

Stainless steel dishwasher

20mm reconstituted stone benchtop with 40mm polished edge to Kitchen

Chrome mixer tap

Bathroom/Ensuite/WC Inclusions

20mm reconstituted stone benchtop with 20mm polished edge to vanities

Acrylic bath tub

Chrome mixer tap to basins

Tiled showerbases

Turn Key

Clothesline

Letterbox

Television antenna

Landscaping to front and rear yard, including turf, topping to pathways and mulched garden beds with plants (site specific)

Coloured concrete driveway and path

Provide Timber Treated Pine Fencing with exposed posts and capping 1800mm high to side and rear boundaries (up to

Developer Guidelines

Building permit

Post Construction

3 months maintenance period

Home owners warranty in accordance with Victorian regulations

Internal and external builder's house clean

Appliance manuals / compliance certificates

Exterior Desert Colour Scheme

Primary palette



1. Concrete Roof Tiles

Colour: Charcoal

2. Timber Cladding

Colour: Spotted gum

3. Brickwork

Domain Oasis



**Render - Walls
(if applicable)**
Colorbond Dune



Front Door
Colorbond Surfmist



**Render - Porch Piers
(if applicable)**
Colorbond Surfmist



Fascia
Colorbond Surfmist



**Render - Garage External
Walls (if applicable)**
Colorbond Dune

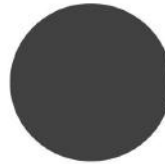

**Gutter, Downpipes, Barge
and Capping**
Colorbond Monument



**Windows, Sliding Glass
Doors and Flyscreens**
Colorbond Surfmist



**Lightweight Cladding
(if applicable)**
Colorbond Surfmist



Garage Door
Colorbond Surfmist



**Exposed Posts
(if applicable)**
Colorbond Surfmist

Exterior Mountain Colour Scheme

Primary palette



1. Concrete Roof Tiles

Colour: Charcoal

2. Timber Cladding

Colour: Tasmanian Oak

3. Brickwork

Access Chestnut



**Render - Walls
(if applicable)**
Colorbond Shale Grey



Front Door
Colorbond Surfemist



**Render - Porch Piers
(if applicable)**
Colorbond Surfemist



Fascia
Colorbond Monument



**Render - Garage External
Walls (if applicable)**
Colorbond Shale Grey

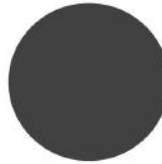

**Gutter, Downpipes, Barge
and Capping**
Colorbond Monument



**Windows, Sliding Glass
Doors and Flyscreens**
Colorbond Monument



**Lightweight Cladding
(if applicable)**
Colorbond Surfemist



Garage Door
Colorbond Monument



**Exposed Posts
(if applicable)**
Colorbond Surfemist

Interior Eucalyptus Colour Scheme

Primary palette

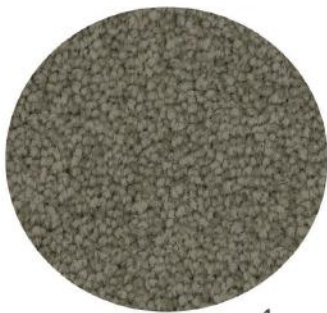

1



2

1. Carpet

Colour: Basalt
Location: Bedrooms throughout

2. Stone

Colour: Caesarstone Fresh Concrete
Location: Provided to kitchen island and rear kitchen benchtops
Finish: Polished



Laminate

Colour: Formica Crystal White
Location: Joinery – Island Bench Base Cabinets
Finish: Velour

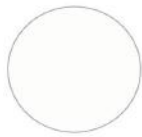

Colour: Formica Crystal White
Location: Overhead cupboards, base cupboards and end panels
Finish: Velour



Colour: Formica Autumn Oak
Location: Kitchen island base cabinetry, ensuite and bathroom vanity units
Finish: Velour



Timber Laminate Flooring (Options)

Colour: Venetian Oak
Location: Flooring throughout



Colour: Old Oak Dark Grey Brushed
Location: Flooring throughout



Colour: Authentic Oak Nature
Location: Flooring throughout



Colour: Classic Oak White Varnished
Location: Flooring throughout



Paint

Colour: Dulux Natural White
Location: Walls
Finish: Low sheen



Colour: Dulux Natural White
Location: Doors, skirtings and window / door architraves
Finish: Aqua Enamel Semi-Gloss



Colour: Dulux Natural White
Location: Ceilings throughout
Finish: Flat



Tiles

Colour: Millennium Bianco Light Grey Matte
Dimensions: 300x600mm
Location: Floors and skirting to wet areas, wall tiles to bathroom and ensuite



Colour: White Gloss
Dimensions: 100x300mm
Location: Kitchen and laundry splashback



Glass Splashback (Upgrade Option)

Colour: Zurich

Interior Paperbark Colour Scheme

Primary palette



1

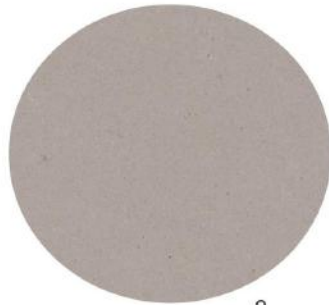

2

1. Carpet

Colour: Raven
Location: Bedrooms throughout

2. Stone

Colour: Caesarstone Raw Concrete
Location: Provided to kitchen island and rear kitchen benchtops
Finish: Polished

Laminate



Colour: Formica Iron Ore
Location: Joinery – Island Bench Base Cabinets
Finish: Velour



Colour: Formica Cappucino
Location: Overhead cupboards, base cupboards and end panels
Finish: Velour



Colour: Formica Iron Ore
Location: Kitchen island base cabinetry, ensuite and bathroom vanity units
Finish: Velour

Timber Laminate Flooring (Options)



Colour: Venetian Oak
Location: Flooring throughout



Colour: Old Oak Dark Grey Brushed
Location: Flooring throughout



Colour: Authentic Oak Nature
Location: Flooring throughout



Colour: Classic Oak White Varnished
Location: Flooring throughout

Paint



Colour: Dulux Natural White
Location: Walls
Finish: Low sheen



Colour: Dulux Natural White
Location: Doors, skirtings and window / door architraves
Finish: Aqua Enamel Semi-Gloss



Colour: Dulux Natural White
Location: Ceilings throughout
Finish: Flat

Tiles



Colour: Millennium Bianco Light Grey Matte
Dimensions: 300x600mm
Location: Floors and skirting to wet areas, wall tiles to bathroom and ensuite



Colour: White Gloss
Dimensions: 100x300mm
Location: Kitchen and laundry splashback

Glass Splashback (Upgrade Option)



Colour: Zurich

Interior Cotton Colour Scheme

Primary palette

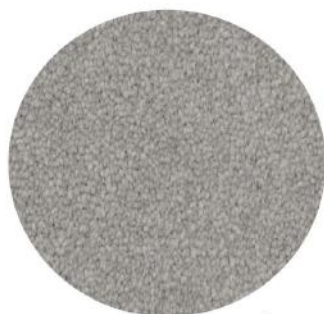

1



2

1. Carpet

Colour: Smoke Haze
Location: Bedrooms throughout

2. Stone

Colour: Caesarstone Raw Concrete
Location: Provided to kitchen island and rear kitchen benchtops
Finish: Polished



Laminate

Colour: Formica Fox Natural
Location: Joinery – Island Bench Base Cabinets
Finish: Velour



Colour: Formica Crystal White
Location: Overhead cupboards, base cupboards and end panels
Finish: Velour



Colour: Formica Crystal White
Location: Kitchen island base cabinetry, ensuite and bathroom vanity units
Finish: Velour



Timber Laminate Flooring (Options)



Colour: Venetian Oak
Location: Flooring throughout



Colour: Old Oak Dark Grey Brushed
Location: Flooring throughout



Colour: Authentic Oak Nature
Location: Flooring throughout

Colour: Classic Oak White Varnished
Location: Flooring throughout



Paint

Colour: Dulux Lexicon
Location: Walls
Finish: Low sheen



Colour: Dulux Lexicon
Location: Doors, skirtings and window / door architraves
Finish: Aqua Enamel Semi-Gloss



Colour: Dulux Lexicon
Location: Ceilings throughout



Tiles

Colour: Spark Light Matte
Dimensions: 300x600mm
Location: Floors and skirting to wet areas, wall tiles to bathroom and ensuite



Colour: White Gloss
Dimensions: 100x300mm
Location: Kitchen and laundry splashback



Glass Splashback (Upgrade Option)

Colour: Zurich

Interior Wattle Colour Scheme

Primary palette



1



2

1. Carpet

Colour: Graphite
Location: Bedrooms throughout

2. Stone

Colour: Caesarstone Fresh Concrete
Location: Provided to kitchen island and rear kitchen benchtops
Finish: Polished

Laminate



Colour: Formica Oyster Grey
Location: Joinery – Island Bench Base Cabinets
Finish: Velour



Colour: Formica Oyster Grey
Location: Overhead cupboards, base cupboards and end panels
Finish: Velour



Colour: Formica Oyster Grey
Location: Kitchen island base cabinetry, ensuite and bathroom vanity units
Finish: Velour

Timber Laminate Flooring (Options)



Colour: Venetian Oak
Location: Flooring throughout



Colour: Old Oak Dark Grey Brushed
Location: Flooring throughout



Colour: Authentic Oak Nature
Location: Flooring throughout



Colour: Classic Oak White Varnished
Location: Flooring throughout

Paint



Colour: Dulux Terrace White
Location: Walls
Finish: Low sheen



Colour: Dulux Terrace White
Location: Doors, skirtings and window / door architraves
Finish: Aqua Enamel Semi-Gloss



Colour: Dulux Terrace White
Location: Ceilings throughout
Finish: Flat

Tiles



Colour: Nova Grey Matte
Dimensions: 300x600mm
Location: Floors and skirting to wet areas, wall tiles to bathroom and ensuite



Colour: White Gloss
Dimensions: 100x300mm
Location: Kitchen and laundry splashback

Glass Splashback (Upgrade Option)



Colour: Zurich