

**LOT LAYOUT**  
**EXTERNAL LOTCALCS**  
**NAIN ROAD 2**  
**(APPLICATION 1)**

**CLIENT**  
 TRASK DEVELOPMENT CORPORATION NO.15 PTY LTD

**REAL PROPERTY DESCRIPTION**  
 LOTS 8-10 ON RP91719, LOT 4 ON RP196576 & LOT 5 ON RP804516

**ASSOCIATED CONSULTANT**  
 -

**NOTES**  
 The title boundaries as shown hereon were not marked at the time of survey and have been determined by plan dimensions only and not by field survey.  
 Prior to any demolition, excavation or construction on the site, the relevant authority should be contacted for possible location of further underground services and detailed locations of all services.

007/8/15-21	LFB	10/02/2021	UPDATED LAYOUT
007H/15-15	JHG	04/03/2020	STAGE 3 & 4 AMENDED
007G/15-14	MPSH	18/06/2019	REMOVED LOTS 300-304
007F/C3	MPSH	08/01/2018	UPDATED LOTS 300-304 & 9001
007E/C0	MPSH	06/12/2017	UPDATED STAGE 3
007D/B9	MPSH	05/12/2017	UPDATED ALL LOTS TO FIT REINSTATEMENT
007C/A8	MPSH	13/09/2017	UPDATED LOTS 405, 409, 423, 430, 520 & 524
007B/A6	MPSH	11/09/2017	UPDATED STAGE BOUNDARIES
007A/A4	MPSH	07/09/2017	INITIAL DRAFT

**LANDPARTNERS**  
 built environment consultants

HEIGHT DATUM	LOCAL AUTHORITY	
-	MORETON BAY REGIONAL COUNCIL	
HEIGHT ORIGIN	SCALE	
-	1:1250 (A1)	
MERIDIAN	DRAWN	DATE
MGA	LFB	10/02/2021
CO-ORD SYSTEM	CHECKED	DATE
LOCAL	TEL	10/02/2021
AUTOCAD FILE	APPROVED	DATE
BRMM7083-000-15-21	MLM	10/02/2021

UNB

SHEET 1 OF 4  
 BRMM7338-000-007-8

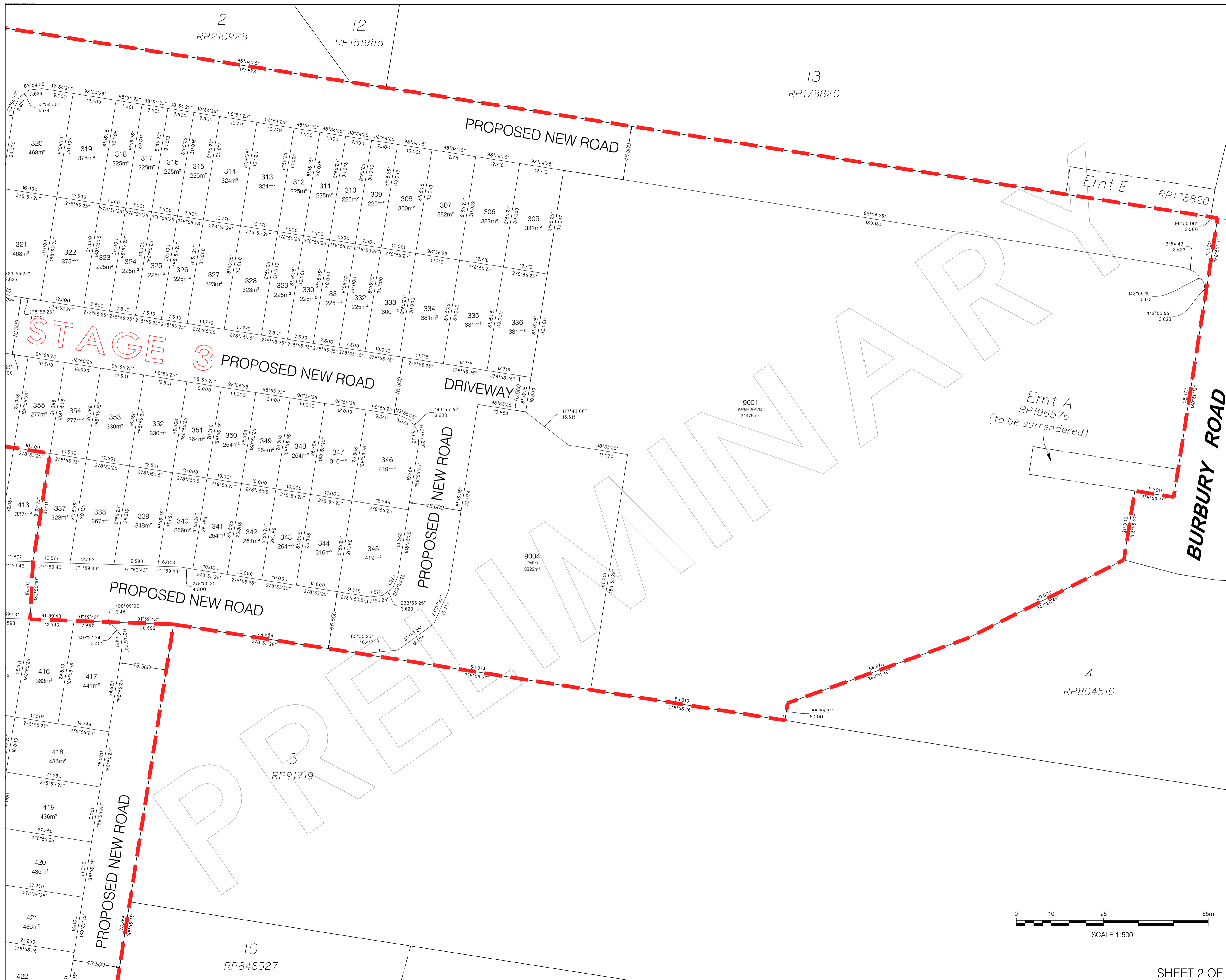

**EXTERNAL LOTCALCS  
NAIRN ROAD 2  
(APPLICATION 1)**

CLIENT  
**TRASK DEVELOPMENT  
CORPORATION NO.15 PTY LTD**

REAL PROPERTY DESCRIPTION  
LOTS 8-10 ON RP91719, LOT 4 ON  
RP196576 & LOT 5 ON RP804516

ASSOCIATED CONSULTANT  
-

NOTES  
The title boundaries as shown hereon were not marked at the time of survey and have been determined by plan dimensions only and not by field survey.  
Prior to any demolition, excavation or construction on the site, the relevant authority should be contacted for possible location of further underground services and detailed locations of all services.

07/8/15-21 LFB 10/02/2021 UPDATED LAYOUT  
07/11/15-16 JHG 04/03/2020 STAGE 3 & 4 AMENDED  
07/07/15-14 MPFH 18/06/2019 REMOVED LOTS 300-304  
07/F/C3 MPFH 08/01/2018 UPDATED LOTS 300-304 & 9001  
07/E/C0 MPFH 06/12/2017 UPDATED STAGE 3  
07/D/B9 MPFH 05/12/2017 UPDATED ALL LOTS TO FIT REINSTATEMENT  
07/C/A8 MPFH 13/09/2017 UPDATED LOTS 405, 409, 423, 430, 520 & 524  
07/B/A6 MPFH 11/09/2017 UPDATED STAGE BOUNDARIES  
07/A/A4 MPFH 07/09/2017 INITIAL DRAFT

**LANDPARTNERS**  
built environment consultants

HEIGHT DATUM LOCAL AUTHORITY MORETON BAY REGIONAL COUNCIL  
HEIGHT ORIGIN SCALE 1:500 (A1)  
MERIDIAN MGA DRAWN LFB DATE 10/02/2021  
CO-ORD SYSTEM LOCAL CHECKED TEL DATE 10/02/2021  
AUTOCAD FILE BRMM7083-000-15-21 APPROVED MLM DATE 10/02/2021

UNB

BRMM7338-000-007-8

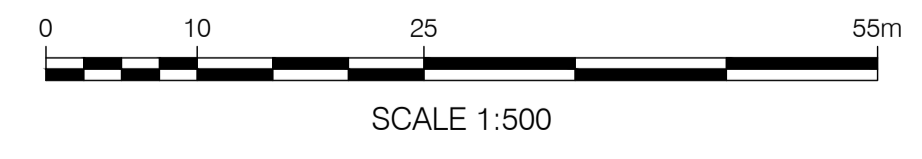
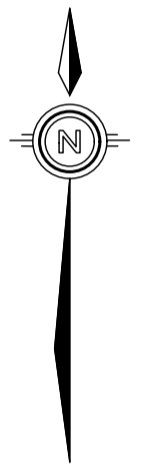

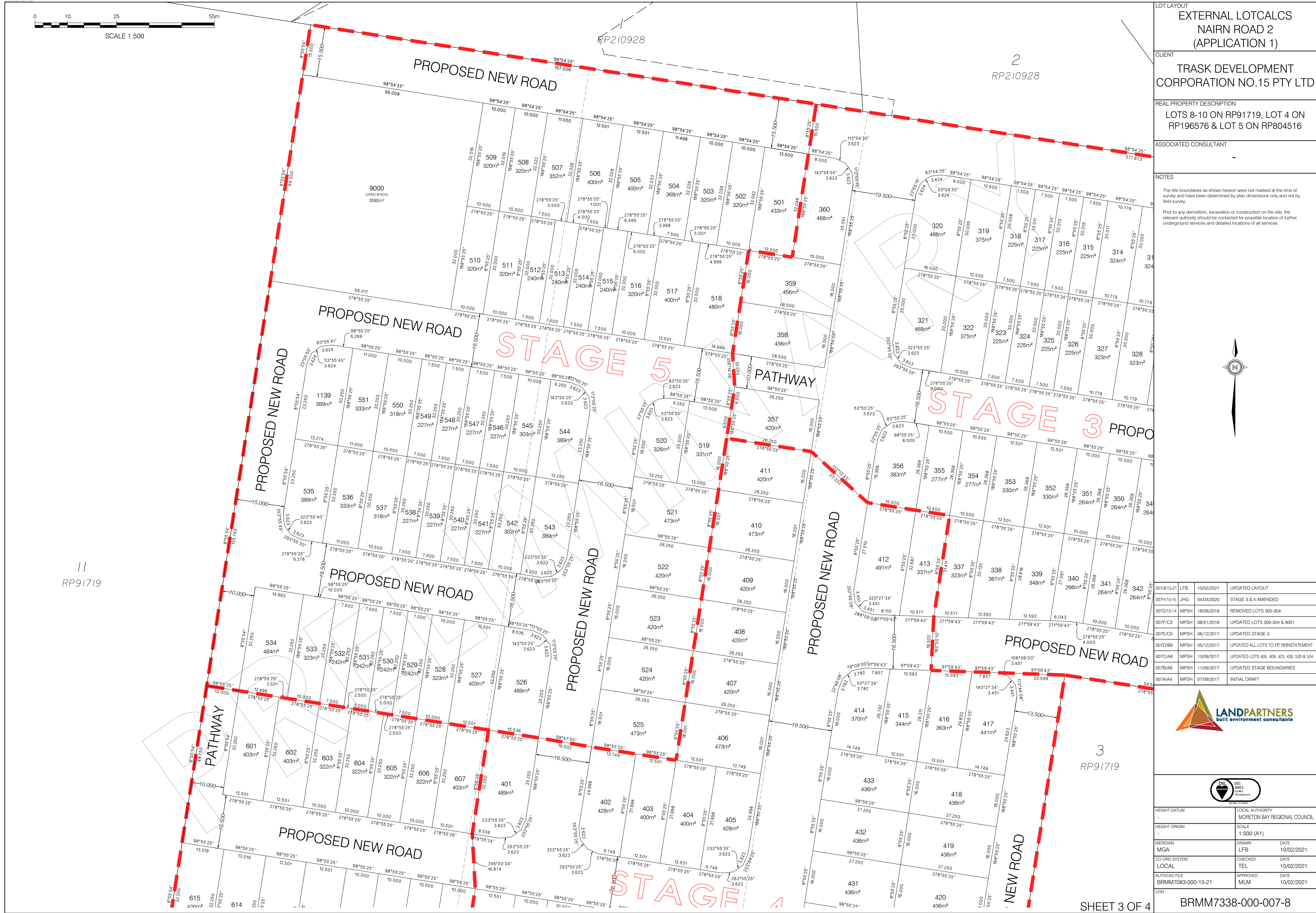
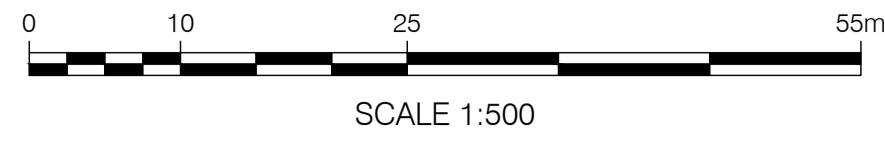

LOT LAYOUT	EXTERNAL LOTCALCS NAIRN ROAD 2 (APPLICATION 1)
CLIENT	TRASK DEVELOPMENT CORPORATION NO.15 PTY LTD
REAL PROPERTY DESCRIPTION	LOTS 8-10 ON RP91719, LOT 4 ON RP196576 & LOT 5 ON RP804516
ASSOCIATED CONSULTANT	-

NOTES

The title boundaries as shown herein were not marked at the time of survey and have been determined by plan dimensions only and not by field survey.

Prior to any demolition, excavation or construction on the site, the relevant authority should be contacted for possible location of further underground services and detailed locations of all services.

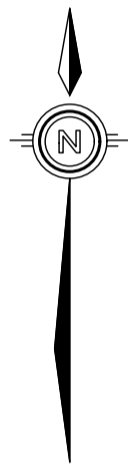

007/8/15/21	LFB	10/02/2021	UPDATED LAYOUT
007/H/15/15	JHG	04/03/2020	STAGE 3 & 4 AMENDED
007/G/15/14	MPSH	18/06/2019	REMOVED LOTS 300-304
007/F/13	MPSH	08/01/2018	UPDATED LOTS 300-304 & 9001
007/E/CO	MPSH	06/12/2017	UPDATED STAGE 3
007/D/B9	MPSH	05/12/2017	UPDATED ALL LOTS TO FIT RESTATEMENT
007/C/AB	MPSH	13/09/2017	UPDATED LOTS 405, 409, 423, 430, 520 & 524
007/B/A6	MPSH	11/09/2017	UPDATED STAGE BOUNDARIES
007/A/4A	MPSH	07/09/2017	INITIAL DRAFT



	
HEIGHT DATUM	LOCAL AUTHORITY
-	MORETON BAY REGIONAL COUNCIL
HEIGHT ORIGIN	SCALE
-	1:500 (A1)
MERIDIAN	DRAWN
MG/A	LFB
	DATE
	10/02/2021
CO-ORD SYSTEM	CHECKED
LOCAL	DATE
	10/02/2021
AUTOCAD FILE	APPROVED
BRMM7083-000-15-21	DATE
	10/02/2021
LDN	

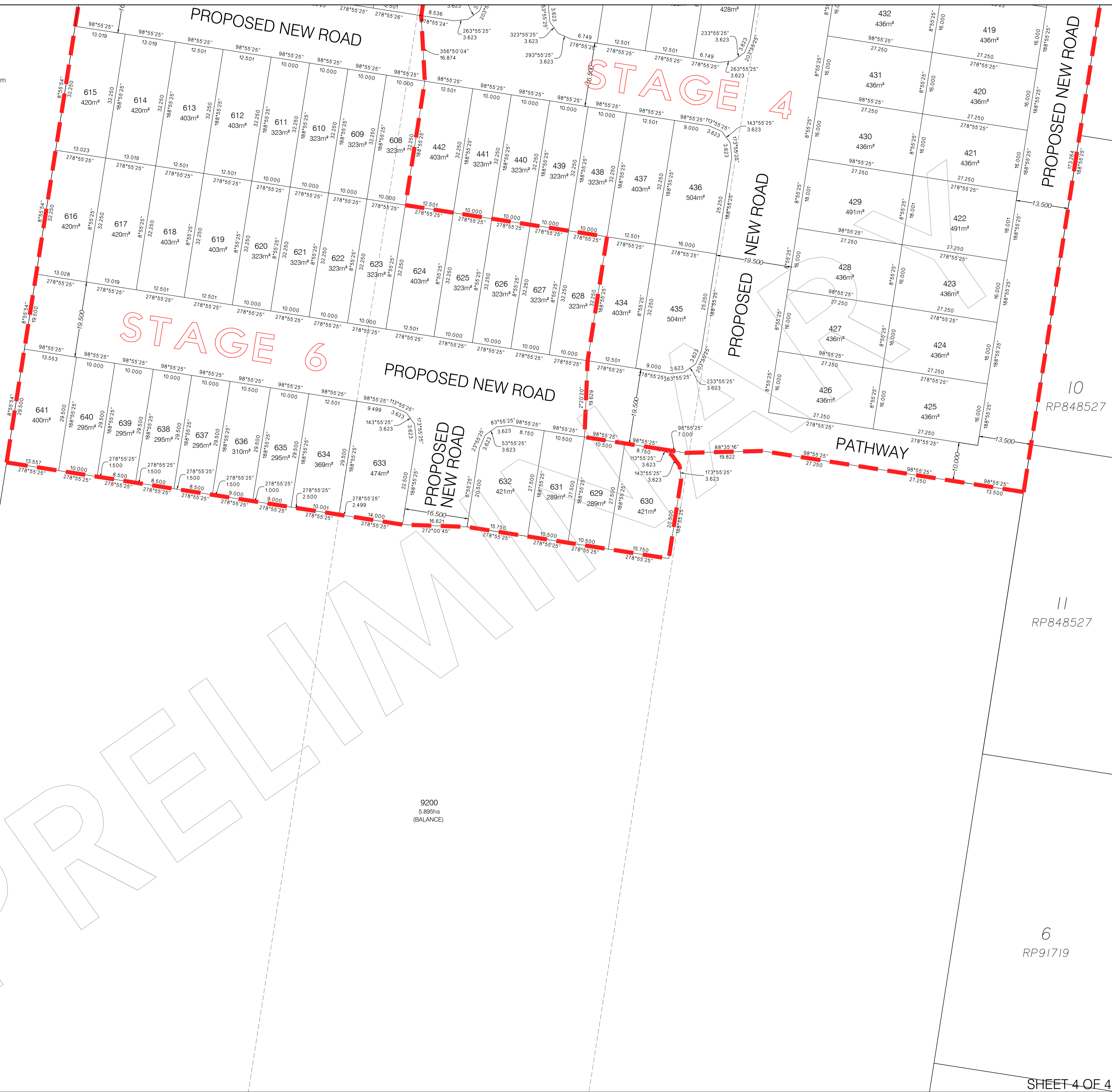

11  
RP91719

10  
RP848527

11  
RP848527

9200  
5.89Sha  
(BALANCE)

6  
RP91719

SHEET 4 OF 4

LOT LAYOUT  
EXTERNAL LOTCALCS  
NAIRN ROAD 2  
(APPLICATION 1)

CLIENT  
TRASK DEVELOPMENT  
CORPORATION NO.15 PTY LTD

REAL PROPERTY DESCRIPTION  
LOTS 8-10 ON RP91719, LOT 4 ON  
RP196576 & LOT 5 ON RP804516

ASSOCIATED CONSULTANT  
-

NOTES  
The title boundaries as shown hereon were not marked at the time of survey and have been determined by plan dimensions only and not by field survey.  
Prior to any demolition, excavation or construction on the site, the relevant authority should be contacted for possible location of further underground services and detailed locations of all services.

007/8/15-21	LFB	10/02/2021	UPDATED LAYOUT
007H/15-15	JHG	04/03/2020	STAGE 3 & 4 AMENDED
007G/15-14	MPSH	18/06/2019	REMOVED LOTS 300-304
007F/13	MPSH	08/01/2018	UPDATED LOTS 300-304 & 9001
007E/10	MPSH	06/12/2017	UPDATED STAGE 3
007D/09	MPSH	05/12/2017	UPDATED ALL LOTS TO FIT REINSTATEMENT
007C/08	MPSH	13/09/2017	UPDATED LOTS 405, 409, 423, 430, 520 & 524
007B/06	MPSH	11/09/2017	UPDATED STAGE BOUNDARIES
007A/04	MPSH	07/09/2017	INITIAL DRAFT

150  
9001  
Quality  
Management

HEIGHT DATUM	LOCAL AUTHORITY	
-	MORETON BAY REGIONAL COUNCIL	
HEIGHT ORIGIN	SCALE	
-	1:500 (A1)	
MERIDIAN	DRAWN	DATE
MGA	LFB	10/02/2021
CO-ORD SYSTEM	CHECKED	DATE
LOCAL	TEL	10/02/2021
AUTOCAD FILE	APPROVED	DATE
BRMM7083-000-15-21	MLM	10/02/2021

UUN

BRMM7338-000-007-8

