

SCALE 1:150 (A3)

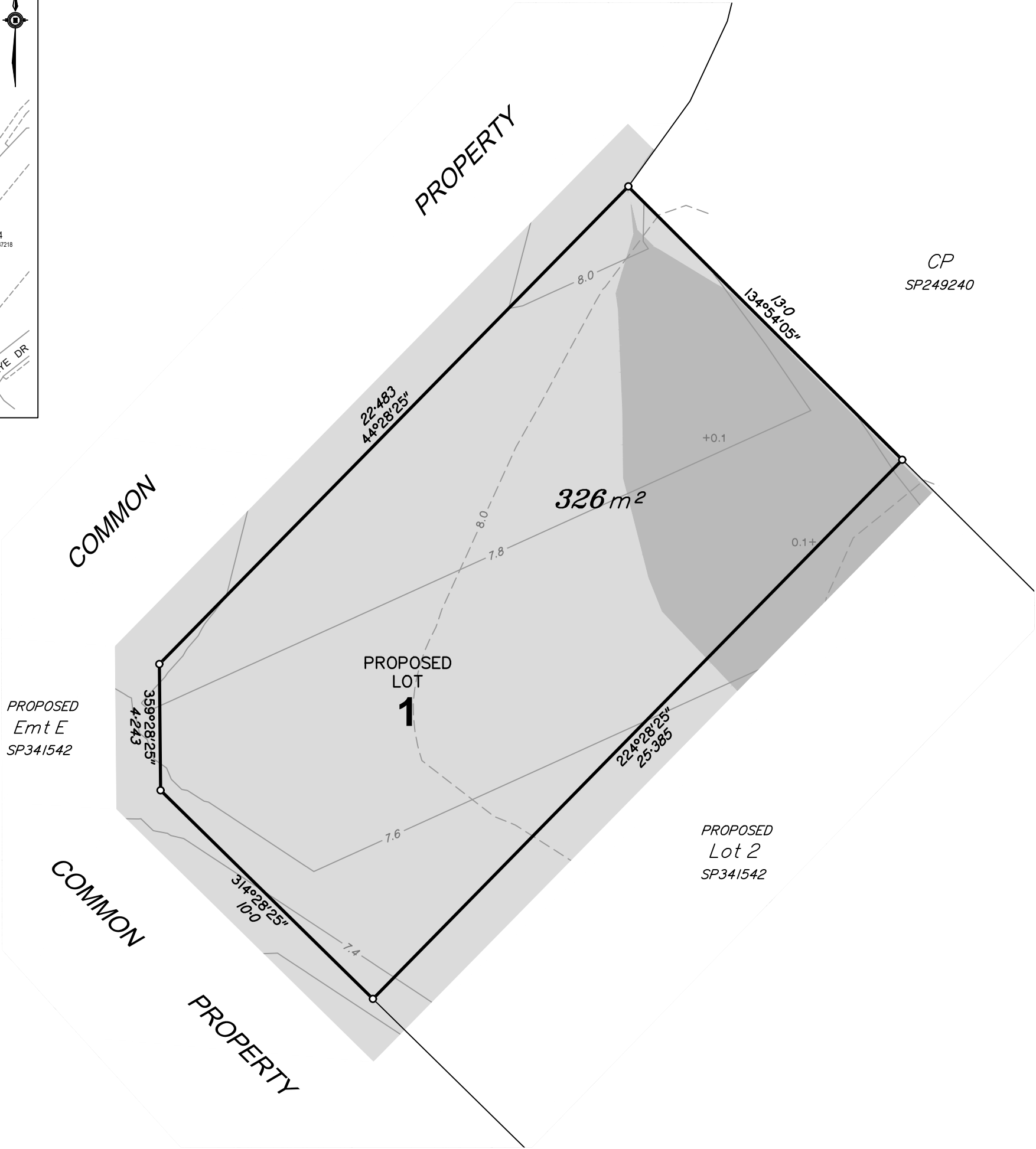

**DISCLOSURE PLAN
FOR PROPOSED LOT 1**
Currently described as
Lot 2 on SP154322

Scale: 1:150 at A3
Datum: AHD
Origin:
Locality: Griffin
LGA: Moreton Bay City
Cadfile: NSH-302-DIS_B

B	LOTS 1 - 12 & CIVILS UPDATED	SSD	07.06.24	MP
A	ORIGINAL ISSUE	SSD	11.04.24	MP
Issue	Description	Drw	Date	Appd

- NOTES**
- This plan shows details of Proposed Lot 1 on the Proposal Plan NSH.302 RAL 01 Rev H by Focus on Surveying which accompanied the subdivision application and was approved by Moreton Bay City subject to conditions.
 - Lot areas and dimensions are subject to final survey and plan registration.
 - Natural surface contours have been derived from field survey by Focus on Surveying.
 - Design contours have been provided by Stantec Australia Pty Ltd.
 - The compaction of the fill will be done in accordance with Australian Standard AS3798-2007 Level 1 inspection and testing will be carried out on fill over 0.5m.

LEGEND

Natural Contours (0.5m interval)	--- 7.0 ---
Design Contours (0.2m interval)	— 6.8 —
Depth of Fill	+0.2
Extent of Fill Area	
Extent of Cut Area	



w www.focussurvey.com.au
e info@focussurvey.com.au ph 3338 5095
a Suite 6, 214 Waterworks Road . Ashgrove . QLD . 4060
a Unit 4b, 115a Point Cartwright . Buddina . 4575