



**WARNING : Folded or Mutilated Plans will not be accepted.  
Plans may be rolled.  
Information may not be placed in the outer margins.**

(Dealing No.)

4. Lodged by

(Include address, phone number, reference, and Lodger Code)

I. Existing		Created		
Title Reference	Description	New Lots	Road	Secondary Interests
	Lot 1003 on SP330088	801-862, 991 & 1004	New Rd	-

**ENCUMBRANCE EASEMENT ALLOCATIONS**

Easement	Lots to be Encumbered
719528838 (Emt B on SP298418)	1002
719528840 (Emt B on SP298418)	1002
719528843 (Emt B on SP298418)	1002
719528835 (Emt C on SP298418)	1002

**DISCLAIMER**

The dimensions, areas and number of lots shown on this plan are subject to field survey and also to the requirements of council and any other authority which may have requirements under any relevant legislation. Specifically, authority approval is required for rezoning and subdivision approvals in order to allow development to proceed. In particular, no reliance should be placed on the information on this plan for any financial dealings involving the land.  
This note is an integral part of this plan.

DRAFT

801-862, 991 & 1004	POR 85
Lots	Orig

2. Orig Grant Allocation :

3. References :

Dept File :  
Local Govt :  
Surveyor : 123531/BJB SURVEY ADVICE: 2021-1532

5. Passed & Endorsed :

By: RPS AUSTRALIA EAST PTY LTD  
Date :  
Signed :  
Designation : Cadastral Surveyor

6. Building Format Plans only.

I certify that :  
\* As far as it is practical to determine, no part of the building shown on this plan encroaches onto adjoining lots or road;  
\* Part of the building shown on this plan encroaches onto adjoining \* lots and road

.....Cadastral Surveyor/Director\* Date  
\*delete words not required

7. Lodgement Fees :

Survey Deposit \$ .....  
Lodgement \$ .....  
..... New Titles \$ .....  
Photocopy \$ .....  
Postage \$ .....  
TOTAL \$ .....

8. Insert Plan Number

**PROPOSED  
SP330089**







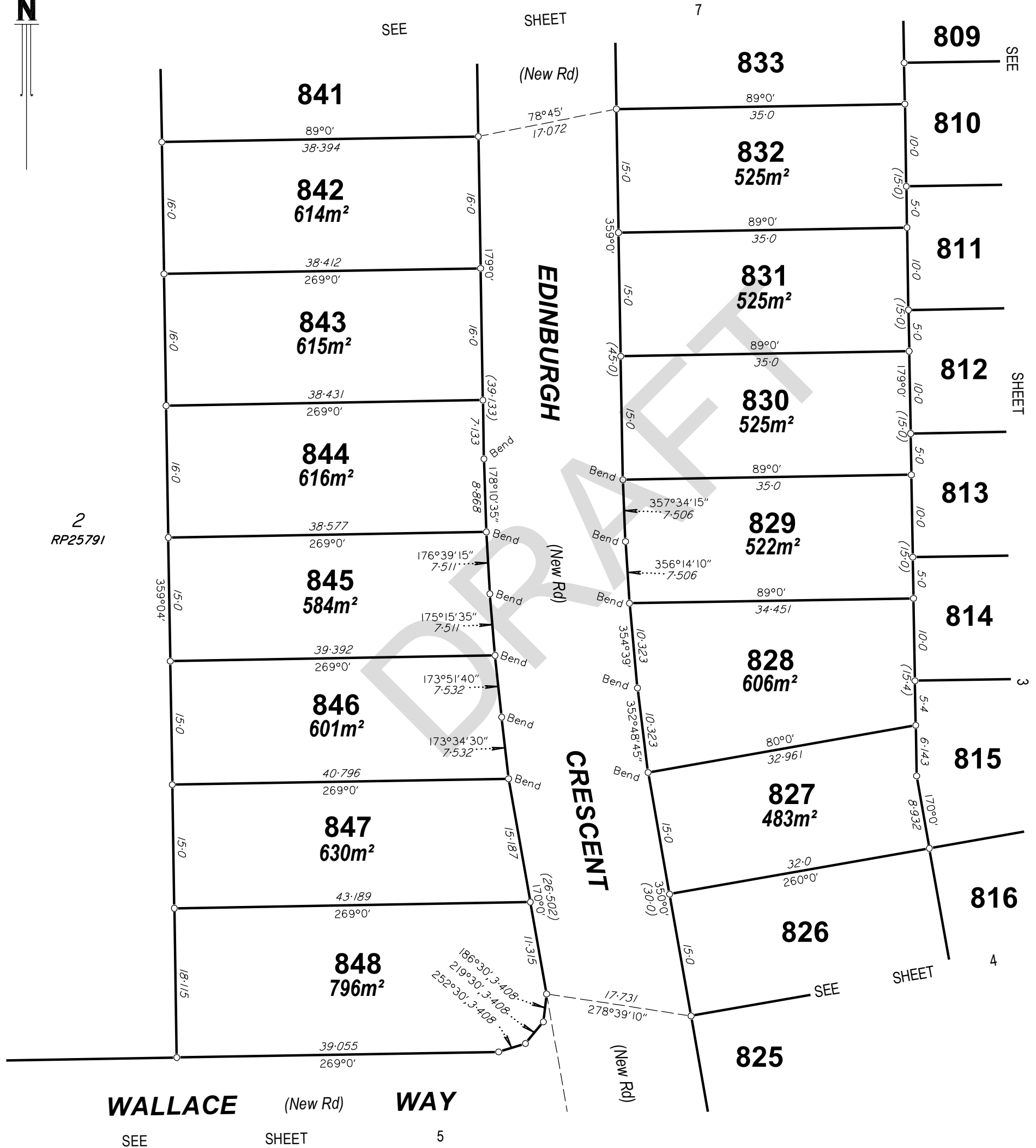

**DISCLAIMER**

The dimensions, areas and number of lots shown on this plan are subject to field survey and also to the requirements of council and any other authority which may have requirements under any relevant legislation. Specifically, authority approval is required for rezoning and subdivision approvals in order to allow development to proceed. In particular, no reliance should be placed on the information on this plan for any financial dealings involving the land. This note is an integral part of this plan.

State copyright reserved.

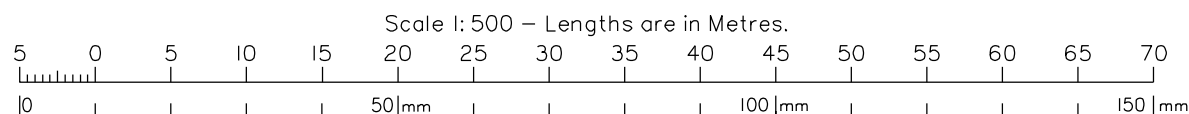

Insert Plan Number **PROPOSED SP330089**

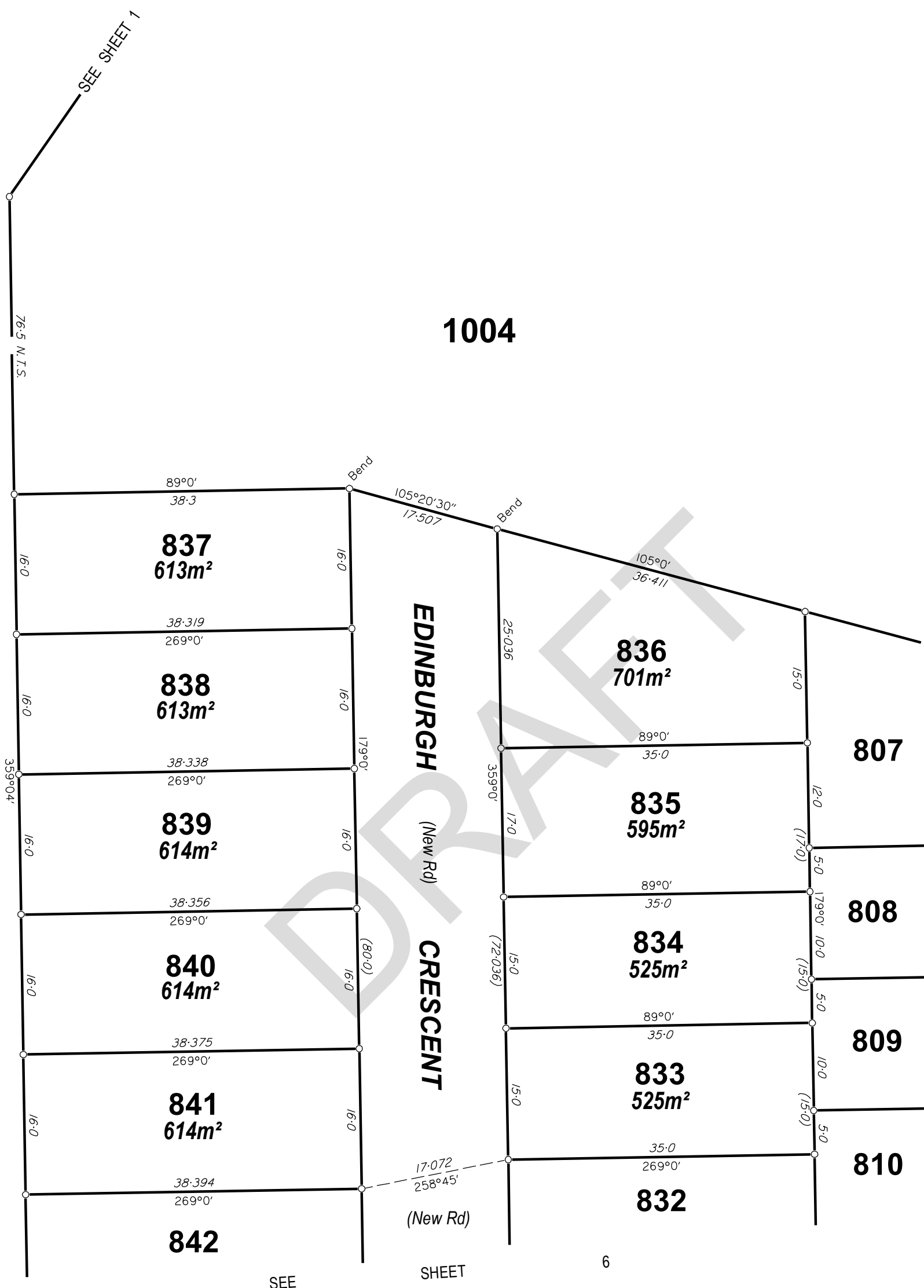

**DISCLAIMER**

The dimensions, areas and number of lots shown on this plan are subject to field survey and also to the requirements of council and any other authority which may have requirements under any relevant legislation. Specifically, authority approval is required for rezoning and subdivision approvals in order to allow development to proceed. In particular, no reliance should be placed on the information on this plan for any financial dealings involving the land. This note is an integral part of this plan.

Scale 1: 500 – Lengths are in Metres.

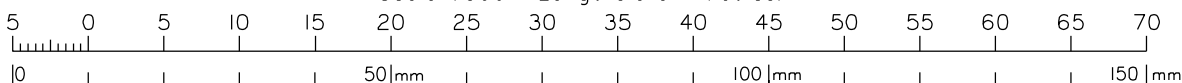

State copyright reserved.

Insert Plan Number **PROPOSED SP330089**

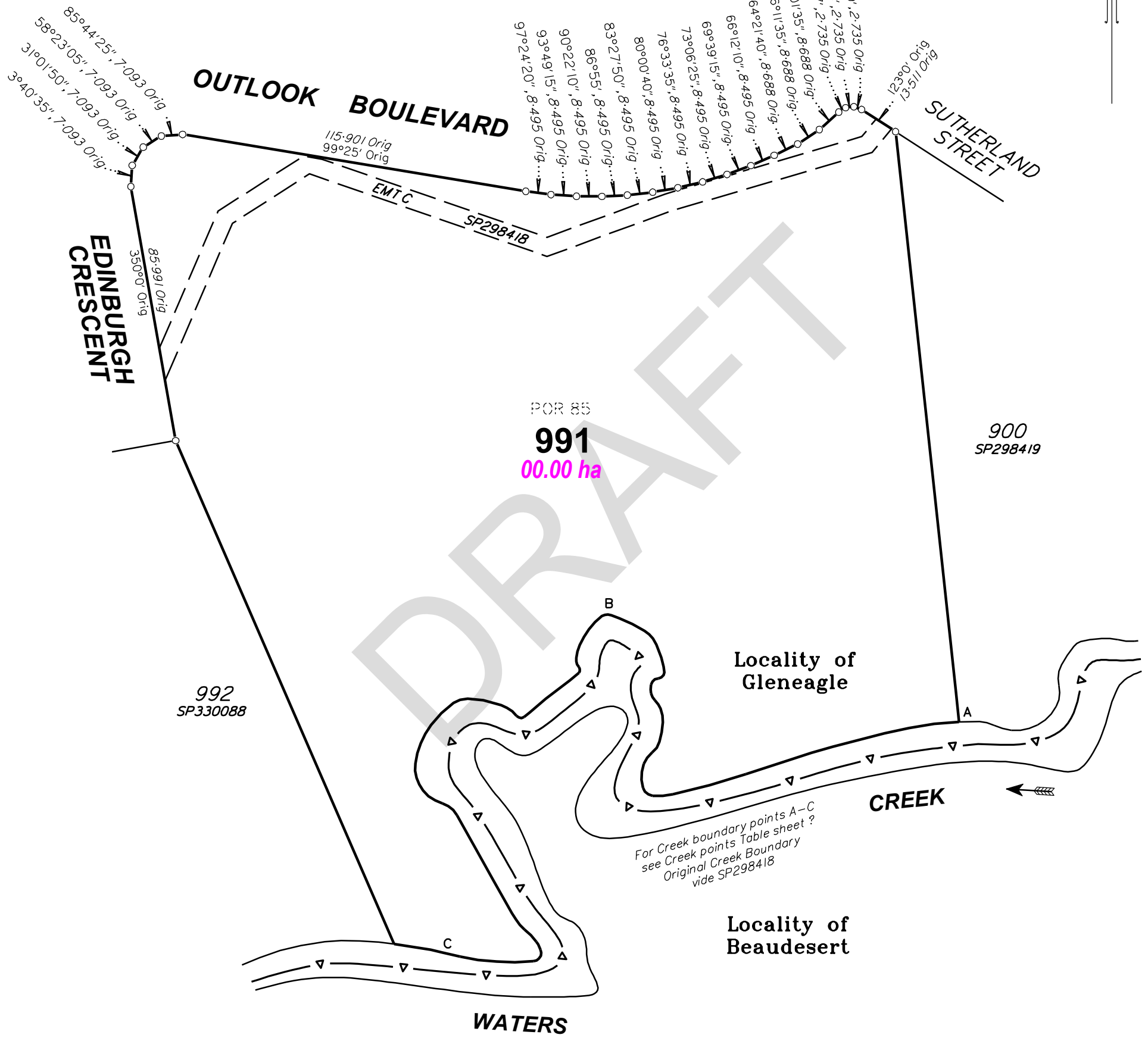

**DISCLAIMER**

The dimensions, areas and number of lots shown on this plan are subject to field survey and also to the requirements of council and any other authority which may have requirements under any relevant legislation. Specifically, authority approval is required for rezoning and subdivision approvals in order to allow development to proceed. In particular, no reliance should be placed on the information on this plan for any financial dealings involving the land. This note is an integral part of this plan.

Scale 1: 1500 – Lengths are in metres.

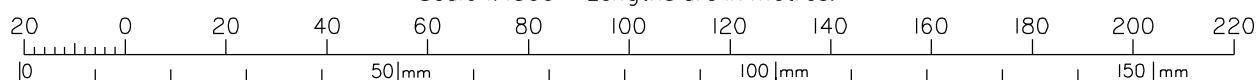

State copyright reserved.

Insert Plan Number

**PROPOSED SP330089**