

MGA COORDINATES GDA-2020

STATION	EAST	NORTH	ZONE	P.U.	LINEAGE	METHOD	REMARKS

REFERENCE MARKS

STN	TO	ORIGIN	BEARING	DIST

Peg placed at all new corners unless otherwise stated.

Area of New Road  
5466 m<sup>2</sup>

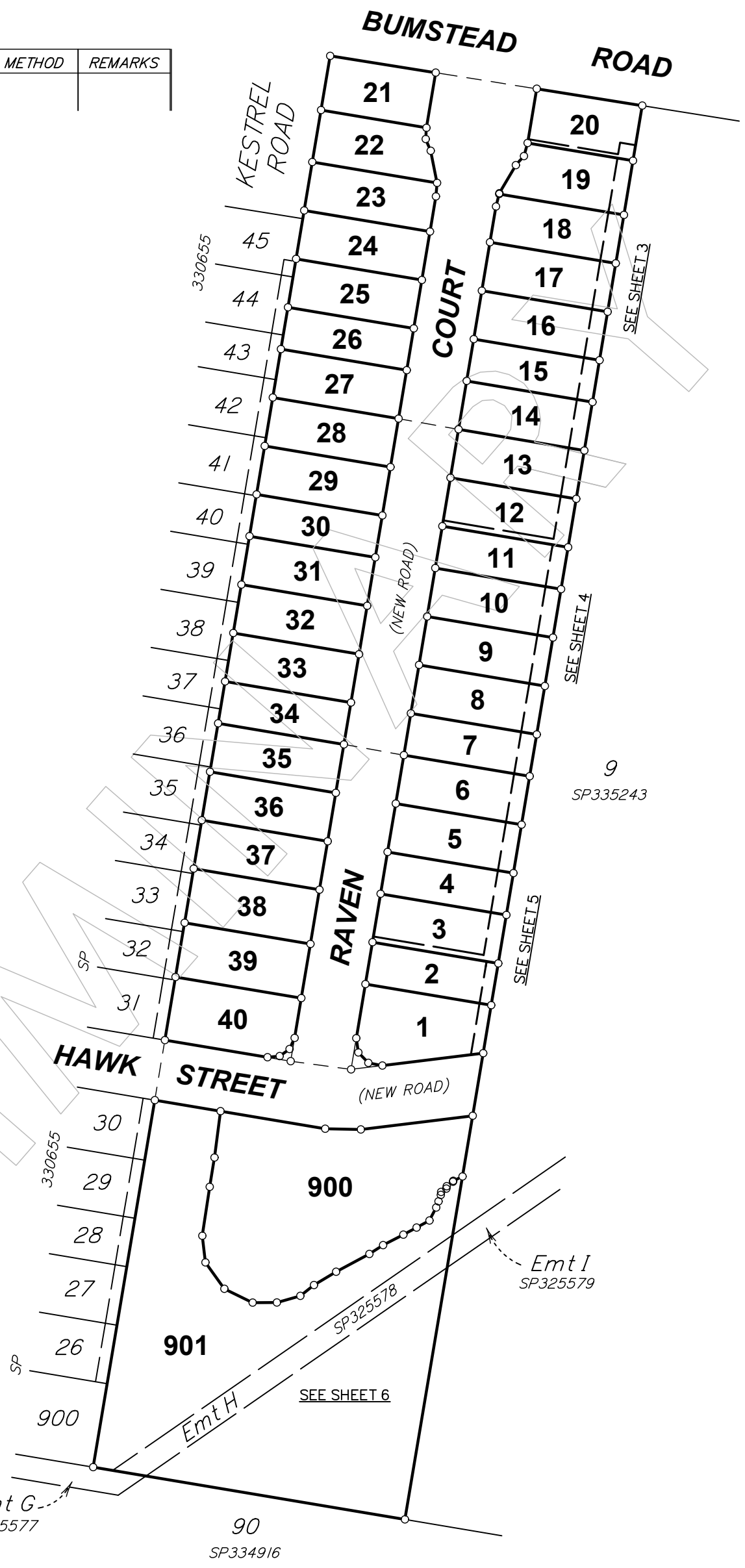

**PRELIMINARY STATUS**

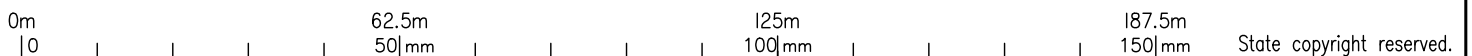

ALL DIMENSIONS AND AREAS ON THIS PLAN ARE SUBJECT TO SURVEY AND REQUIREMENTS FOR LODGEMENT OF SURVEY PLANS IN THE DEPARTMENT OF RESOURCES.

**Plan of Lots 1-40, 900, 901 & Easements A-R in Lots 1-20 respectively.**

Scale: 1:1250  
Format: STANDARD

*cancelling Lot 8 on SP335242*

LOCAL GOVERNMENT: LOGAN C.C. LOCALITY: PARK RIDGE

Meridian: MGA (Zone 56) Vide CORS

Survey Records: No

**PRELIMINARY**  
**SP346178**

Brisbane Office  
Level 1 18 Little Cribb St  
Milton Qld 4064  
PO Box 1399 Milton Qld 4064

p: (07) 3842 1000  
e: info@landpartners.com.au  
w: www.landpartners.com.au



BRSS7825-000-143-2 SP346178

**WARNING : Folded or Mutilated Plans will not be accepted.  
Plans may be rolled.  
Information may not be placed in the outer margins.**

(Dealing No.)

4. Lodged by

(Include address, phone number, email, reference, and Lodger Code)

I. Existing		Created		
Title Reference	Description	New Lots	Road	Secondary Interests
51296067	Lot 8 on SP335242	I-40, 900 & 901	New Rd	Emts A-R

**MORTGAGE ALLOCATIONS**

Mortgage	Lots Fully Encumbered	Lots Partially Encumbered
721707906	I-40, 900 & 901	-

**ENCUMBRANCE EASEMENT ALLOCATION**

Easement	Lots To Be Encumbered
721500003 (Emt H on SP325578)	901

**ADMINISTRATIVE ADVICE ALLOCATION**

Administrative Advice	Lots to be Encumbered
710378123	I-40, 900 & 901

**Reinstatement Report**

.....  
.....  
.....

**6. Building Format Plans only.**  
I certify that :  
\* As far as it is practical to determine, no part of the building shown on this plan encroaches onto adjoining lots or road;  
\* Part of the building shown on this plan encroaches onto adjoining \* lots and road  
.....  
Cadastral Surveyor/Director\* Date  
\*delete words not required

**7. Lodgement Fees :**

Survey Deposit	\$\$	.....
Lodgement	\$\$	.....
.....New Titles	\$\$	.....
Photocopy	\$\$	.....
Postage	\$\$	.....
<b>TOTAL</b>	<b>\$\$</b>	<b>.....</b>

I-40, 900 & 901	Por 68V
Lots	Orig

2. Orig Grant Allocation :

3. References :  
Dept File :  
Local Govt :  
Surveyor : BRSS7825.000

5. Passed & Endorsed :

By: LandPartners Pty Ltd  
Date :  
Signed :  
Designation : Liaison Officer

8. Insert Plan Number **SP346178**

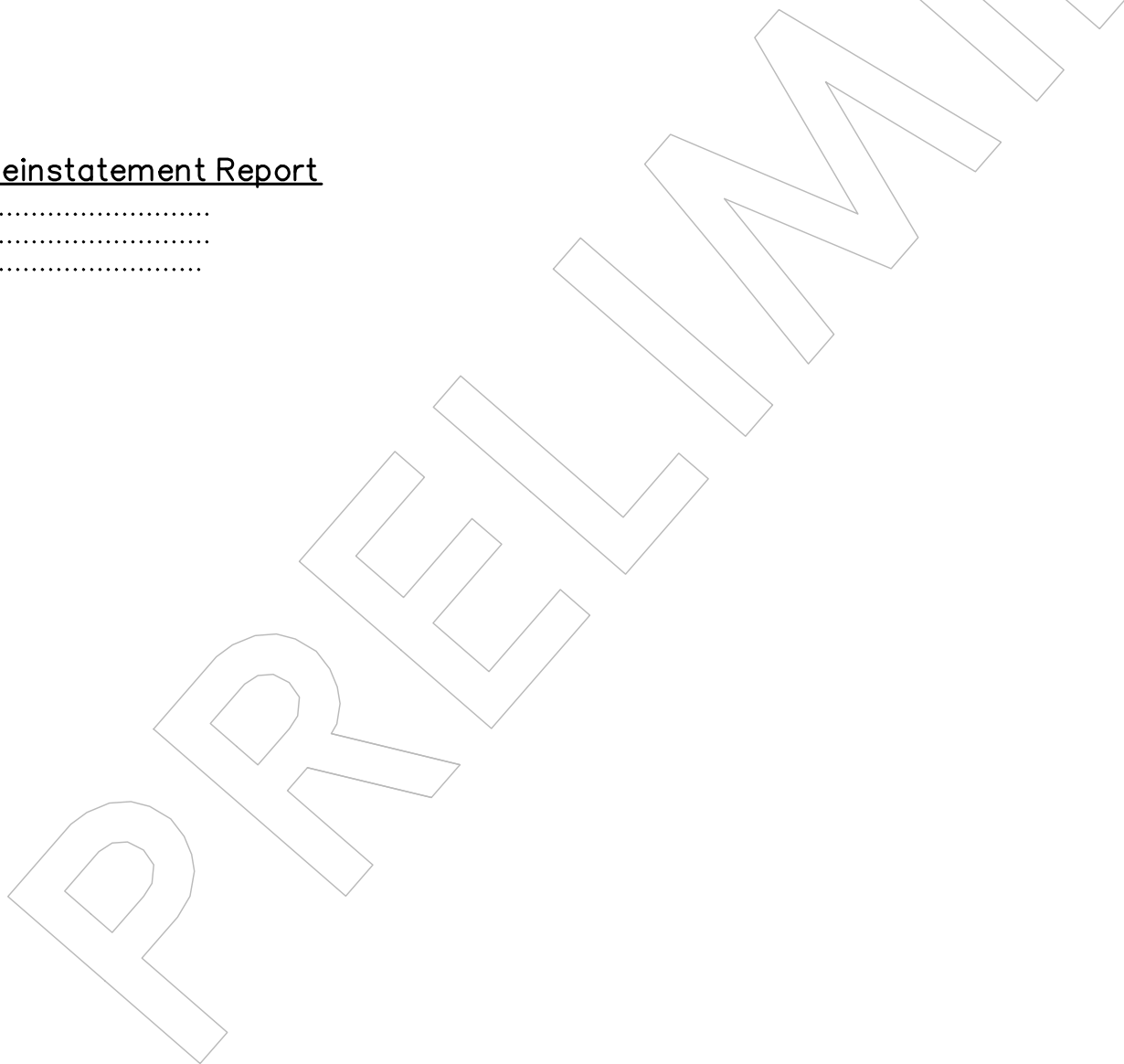



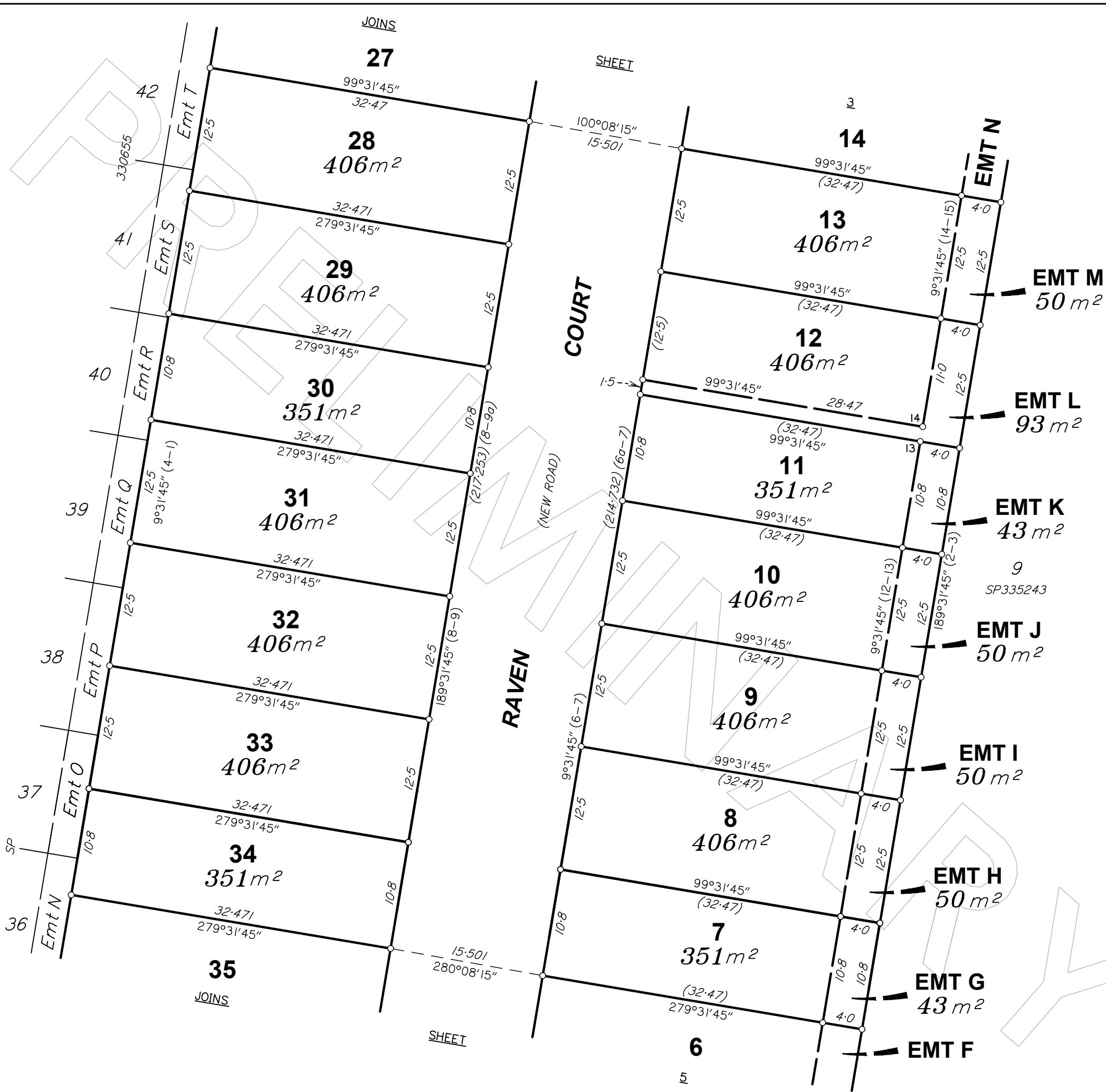

SCALE 1:400

Insert  
Plan  
Number  
**SP346178**

State copyright reserved

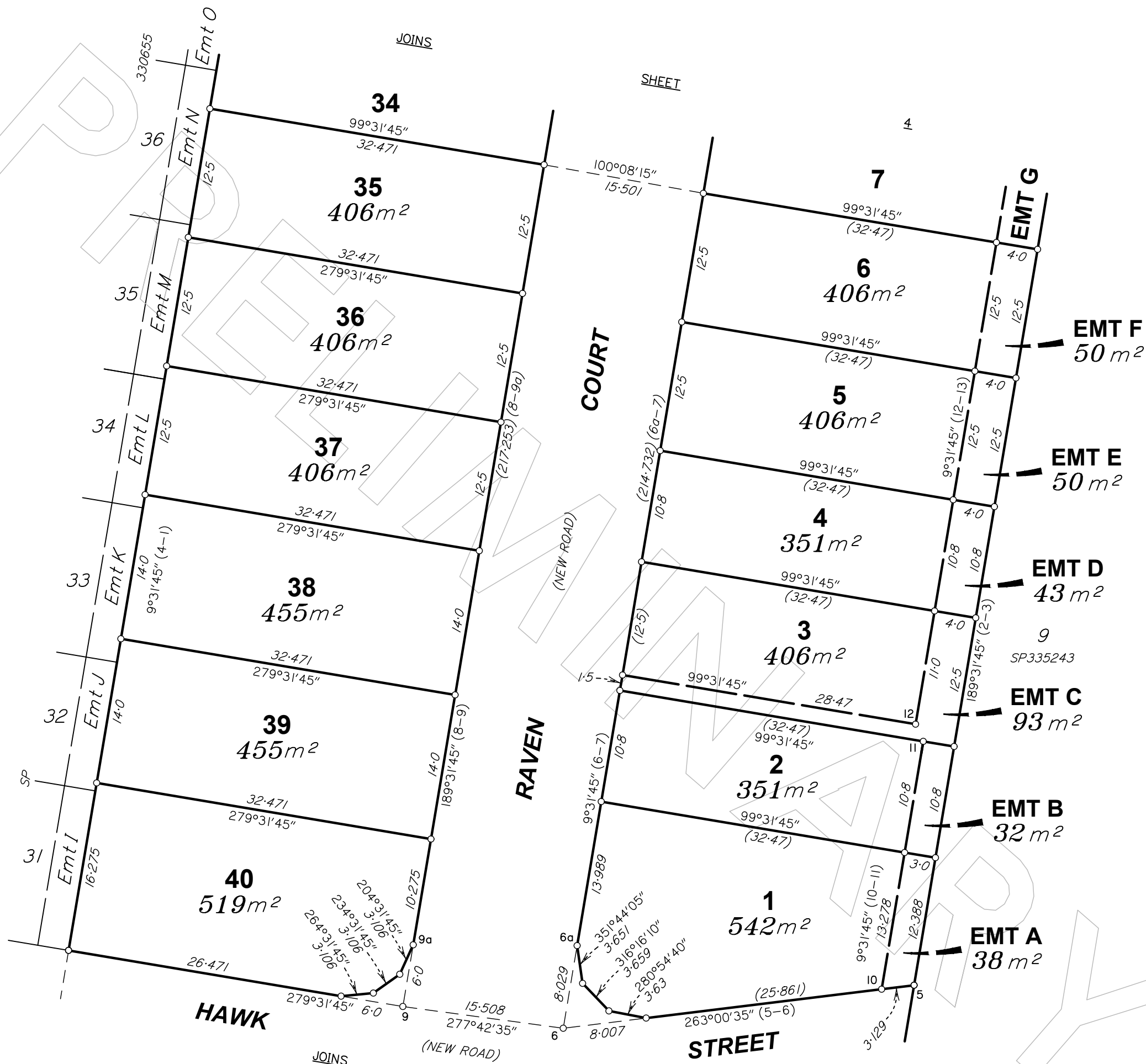
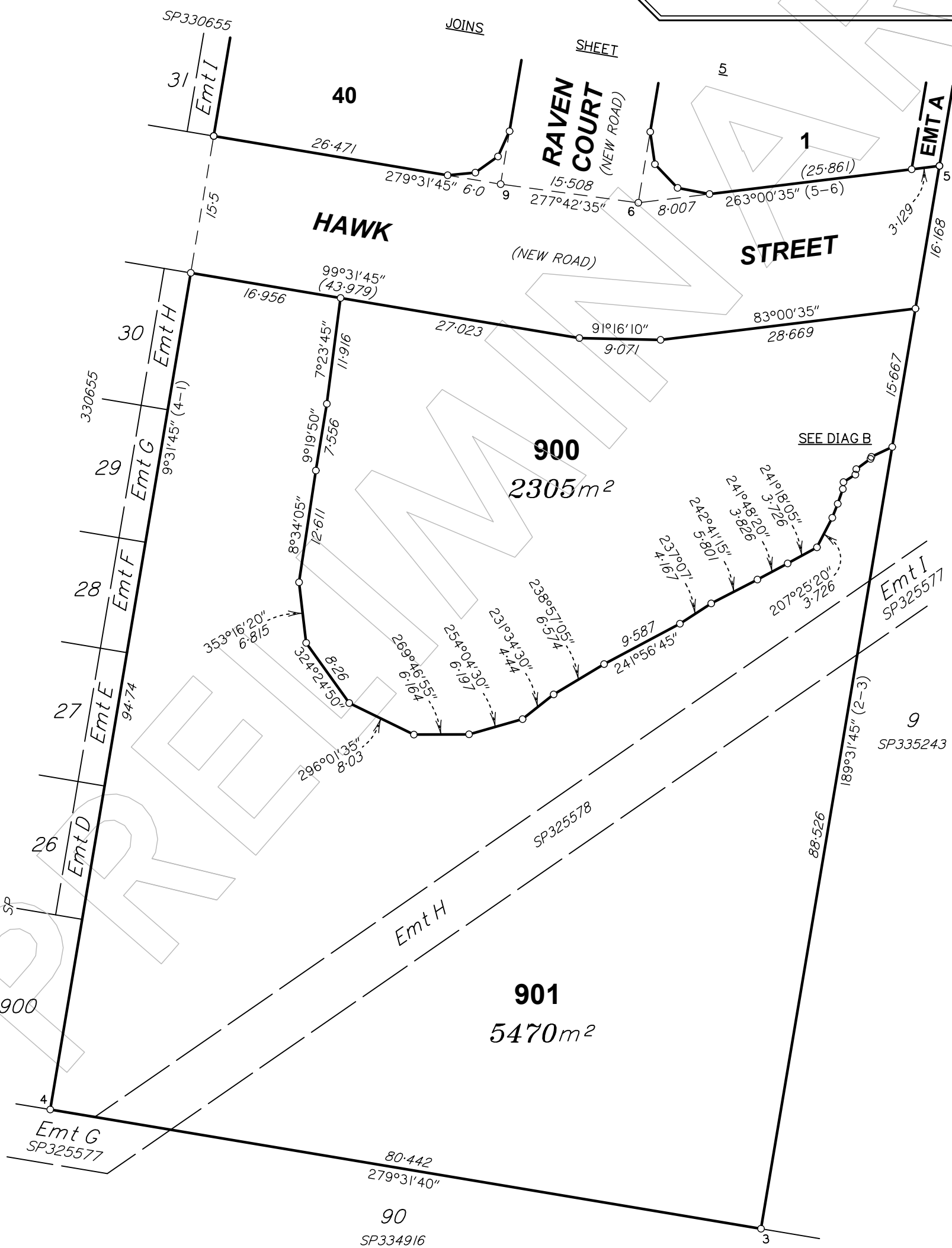
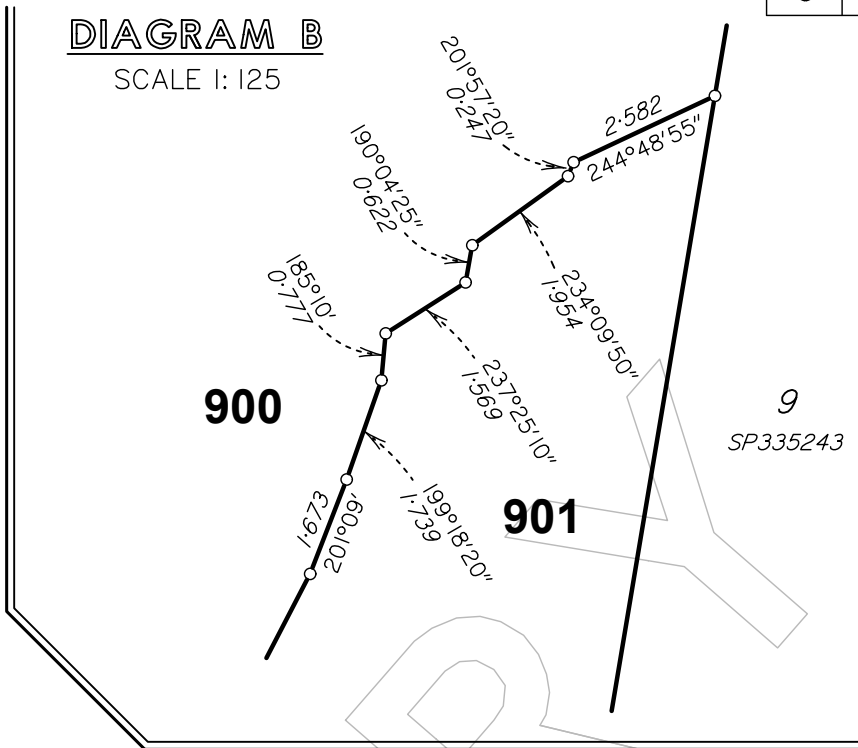



DIAGRAM B

SCALE 1:125



Insert Plan Number **SP346178**

State copyright reserved

BRSS7825-000-143-2 SP346178